

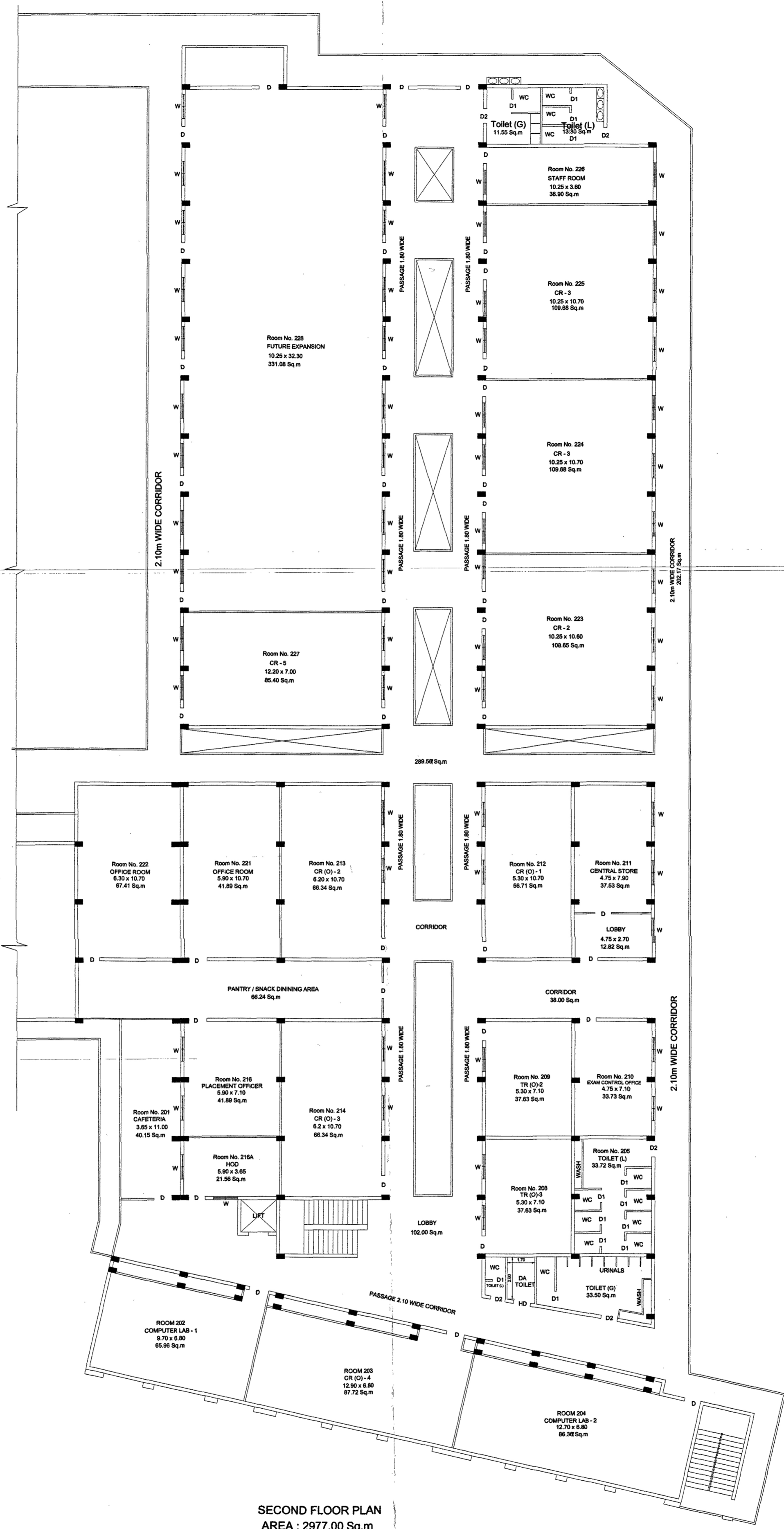

FIRST FLOOR PLAN
AREA: 2626 Sq.m



[Signature]
Ar Thanseem A
Registered Architect
Reg. No.: CA/2014/65489

CLIENT URBX COLLEGE OF AVIATION URBX KNOWLEDGE PARK Edappally - Pukkattupady Rd. Pipeline Junction, Thrikkakara Edappally, Ernakulam Kochi, Kerala 682021	PROJECT URBX COLLEGE OF AVIATION	TITLE ACADEMIC BLOCK FIRST FLOOR PLAN	LICENSED ARCHITECT / SUPERVISOR DINY MARY Supervisor Senior Reg. No. G6-386/23/07/SS Kerala State	SCALE NTS
	ISSUED FOR ACADEMIC SUBMISSION	DATE 04.01.26	DRAWN Svee	DATE 04.01.26
		DWG NO. AB/01/2026	DATE 04.01.26	DRAWN Svee
		JOB NO. UBK/03/2026	DWG NO. AB/01/2026	DRAWN Svee
		Note: 1. All dimensions are in Meters	JOB NO. UBK/03/2026	DWG NO. AB/01/2026



SECOND FLOOR PLAN
AREA : 2977.00 Sq.m

Ar Thanseem A
Registered Architect
Reg. No.: CA/2014/65489

CLIENT  URBX COLLEGE OF AVIATION URBX KNOWLEDGE PARK Edappally - Pukkattupady Rd. Pipeline Junction, Thrikkakara Edappally, Ernakulam Kochi, Kerala 682021	PROJECT URBX COLLEGE OF AVIATION	TITLE ACADEMIC BLOCK SECOND FLOOR PLAN	LICENSED ARCHITECT / SUPERVISOR  DINY MARY Supervisor Senior Reg. No. G6-386/23/07/SS Kerala State	SCALE NTS
	ISSUED FOR ACADEMIC SUBMISSION	DATE 01.09.2025	DRAWN Svee	DWG NO. AB/03/2025
Note: 1. All dimensions are in Meters				

Note:

1. All dimensions are in Meters



PROJECT.

URBX COLLEGE OF AVIATION

TITLE

**ACADEMIC BLOCK
GROUND FLOOR PLAN**

LICENSED ARCHITECT / SUPERVISOR

DINY MARY
Supervisor Senior
Reg. No. G6-386/23/07/SS
Kerala State

ISSUED FOR

ACADEMIC SUBMISSION

CLIENT



URBX
COLLEGE OF AVIATION

URBX KNOWLEDGE PARK
Edappally - Pukkattupady Rd.
Pipeline Junction, Thrikkakara
Edappally, Ernakulam
Kochi, Kerala 682021

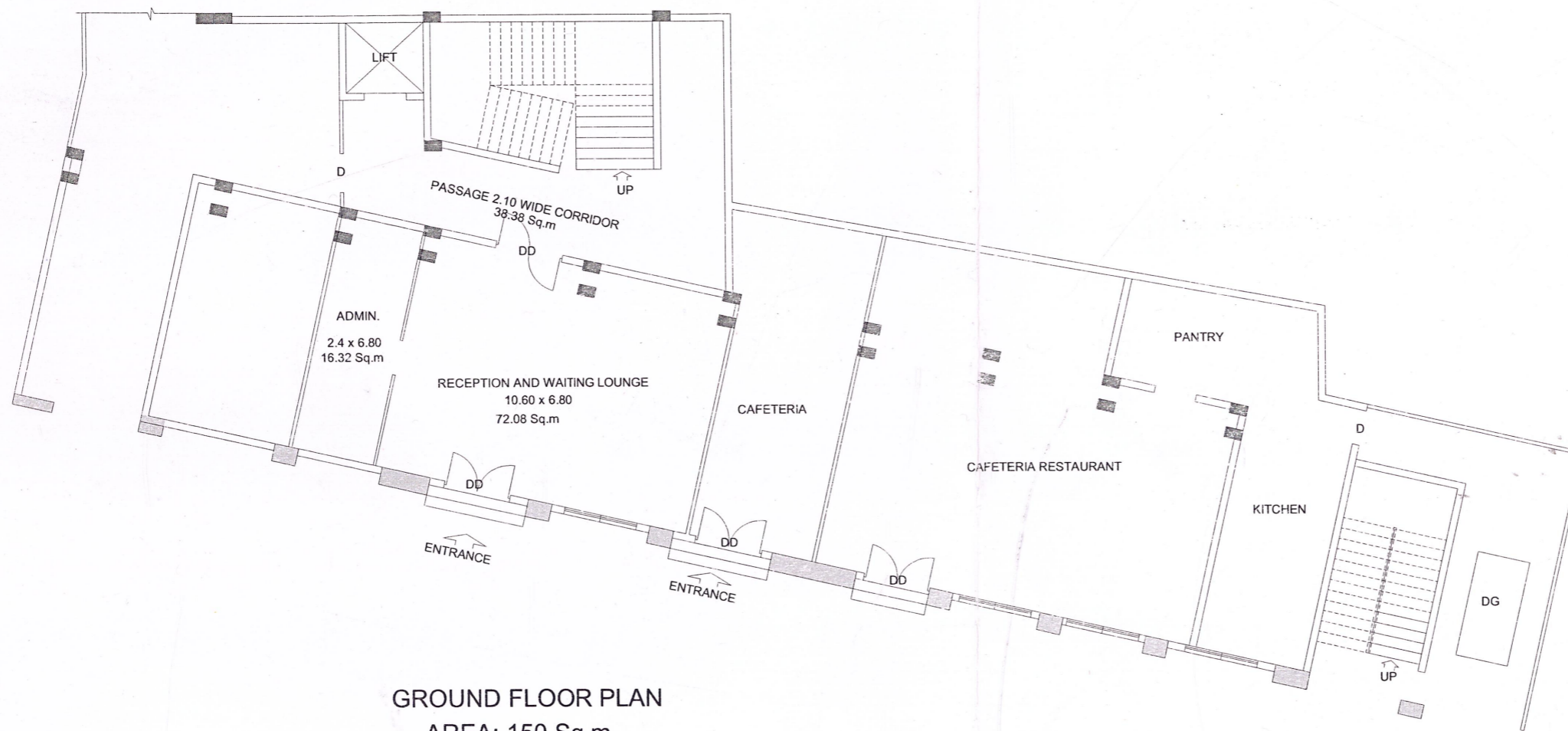

GROUND FLOOR PLAN
AREA: 150 Sq.m

Ar Thanseem A
Registered Architect
Reg. No.: CA/2014/65489

SCALE	NTS
DATE	01.09.2025
DRAWN	Svee
DWG NO.	AB/01/2025
JOB NO.	UBK/01/2025